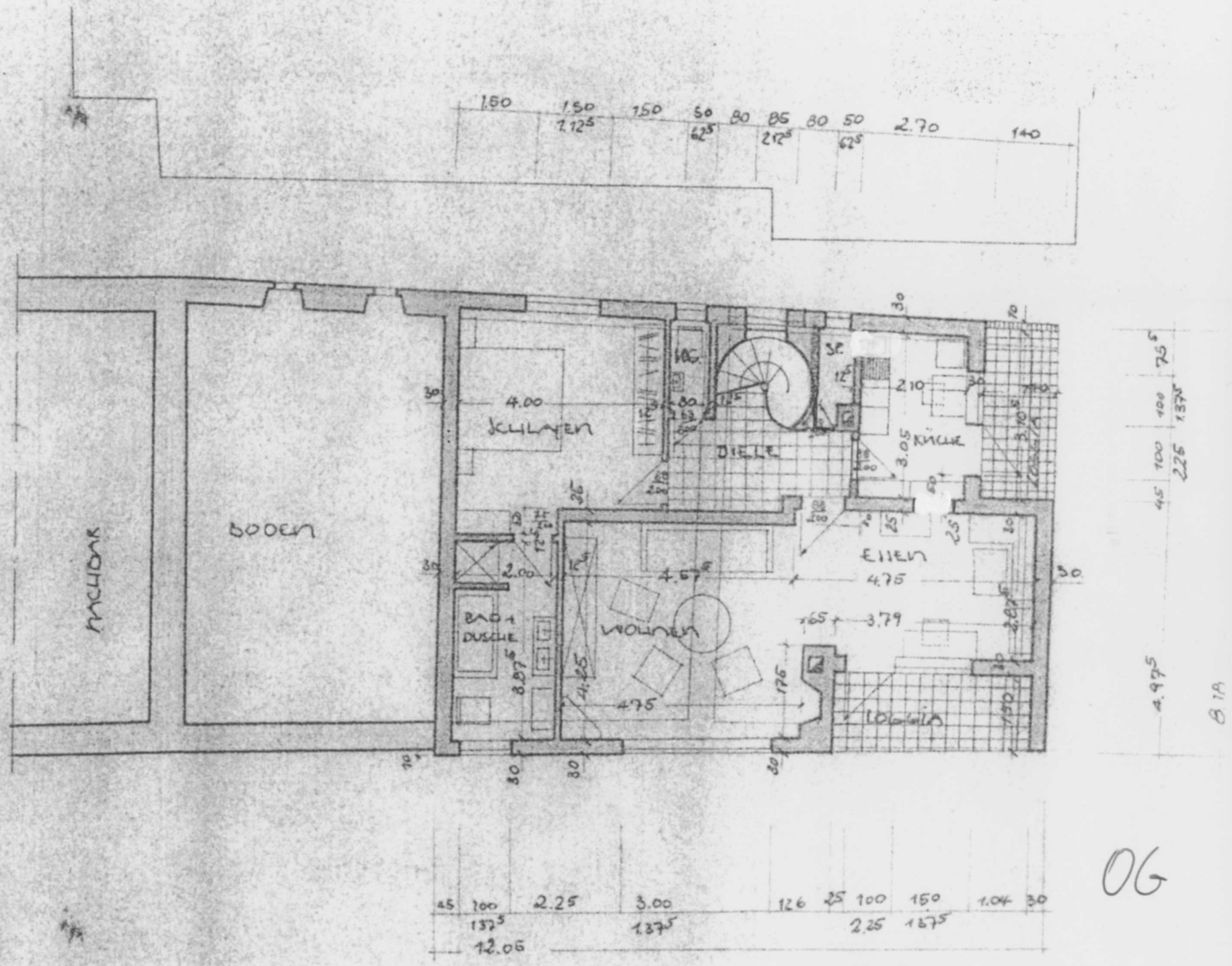

BODEN
SCHLAFEN
DIELE
KÜCHE
ESSEN
WOHNEN
BAD + DUSCHE
LOGGIA
4.00
2.00
4.75
3.79
2.10
3.05
2.25
3.00
12.05

OG